

## CONFÉRENCIERS / SPEAKERS

« Nous remercions chaleureusement les conférenciers pour leur implication et la qualité de leurs interventions. Partager leurs connaissances et leur expérience sur la thématique «from labs to the pitch» ont permis à tous de gagner en expertise dans le domaine »

“We warmly thank the speakers for their involvement and the quality of their interventions. Sharing their knowledge and experience on the theme “from labs to the pitch» has enabled everyone to gain expertise in this topic”



**Aude Aguilaniu** is a sports physiotherapist. She has been working in research on the ankle sprain for one year. In parallel, she do some tasks for the sports performance help center (CAPS) at the University of Liège.



**Dimosthenis Alaseirlis** is a consultant orthopaedic surgeon, sports injury surgeon at the first orthopaedic department of the aristotle's university of Thessaloniki – Greece.



**Stavros Avgerinos** is the Honorary President and DGSZM founder, Member of ASD and EA4SD, President „Füchse Duisburg“ (professional ice hockey team in Germany), Team dentist in several professional teams and associational dentist of the German American Football Association of NRW.



**Luc Baeyens** is a Professor and the Emeritus Head of the Department of Obstetrics and Gynecology. Senology - Sports Gynaecology, Brugmann University Hospital – Brussels



**Sarah Bethlen** is a specialist in physical medicine and rehabilitation. She works at Chu of Liege and is specialized in the care of the child and adult's scolioses.



**Pierre Billard** is a Doctor, Emergency Room and sports medicine in France. Hospital Practitioner in The Grand Hospital of the East Francilien, Meaux. Chief medical officer of the French Gymnastique federation, Paris. Main doctor of the Meaux Sports Medical Office, Meaux



**Alain P. Bourcier** is a Consultant Women's and Men's Health Care. He is also a Founder I.C.P.M. & Program Coordinator.



**Frank Brocherie** is actually senior researcher at the laboratory Sport, Expertise and Performance (EA 7370) of the French Institute of Sport (INSEP). His research interest mainly focuses on the impact of the environmental stress (altitude and/or heat) on exercise-induced fatigue development.



**Claire Calmels** is qualified as University Full Professor in Neurosciences. Her research's focus is twofold. First, she probes the neural mechanisms underlying perception whether it be conscious or unconscious. The, she works on the process of motor simulation to allow INSEP elite athletes suffering from orthopedic trauma injuries to optimize their recovery and their safe return to sports.



**Sophie Cantamessa** is the President and founder of the European Association for Sports Dentistry, Referent dentist of FFF, DDS from the University Paris Diderot, DU of Legal Reparation for Body Damage, DU of Medical Emergency in dental office, Private dental office practice.



**Otto Chan** is a Consultant MSK Interventional radiologist.

**Jean-François Chermann** is a neurologist, former intern and Head of clinic at Paris hospitals specialising in concussions in sport Michel Crema is an Associate MSK Radiologist, Institute of Sports Imaging, French National Institute of Sports (INSEP), Paris, France; and also an Adjunct Assistant Professor of Radiology, Boston University School of Medicine, Boston, MA, USA.



**Michel Crema** is an Associate MSK Radiologist, Institute of Sports Imaging, French National Institute of Sports (INSEP), Paris, France; and also an Adjunct Assistant Professor of Radiology, Boston University School of Medicine, Boston, MA, USA.



**Jean-Louis Croisier** is Professor at the University of Liege. Head of the Motricity Sciences Department (Faculty of Medicine). Director of the Motion Analysis Research Unit. Clinical and scientific activities in injury prevention for high level athletes.



**Jean-Luc Dartevelle** is a DDS, Liberal practice in the office. Dentist at the National Institute of Sport Expertise and Performance since 2008. Referent of the French Athletics Federation for more than 20 years. Lecturer in sport dentistry at the Faculty of Garancière and head of the sport session at the Entretiens de Garancière.



**François Delvaux** is a PhD Student in the area of Injury prevention - University of Liege, Belgium, Sport physiotherapist and Physical trainer for Belgian top athletes.



**Pascal Edouard** is a MD, PhD and an assistant professor. He works as sports medicine physician in the Sports Medicine Unit at the University-Hospital of Saint-Etienne, and is a researcher in the Inter-university Laboratory of Human Movement Science (LIBM EA 7424) at University of Saint-Etienne, University of Lyon, France, in Sports Injury Prevention, mainly in Athletics and hamstring injuries.



**Marc Engels-Deutsch** is a DDS, MSc, PhD, Professor in Restorative Dentistry and Endodontics, Dental Faculty, Lorraine University, Nancy. Researcher in Microbiology and Mechanics, LEM3 Lorraine University, CNRS & Arts et Metiers ParisTech, Nancy. General Dental Practitioner and Endodontist, Regional Center Hospital, Metz

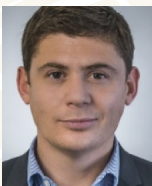

**Marc Antoine Ettori** is an orthopedic surgeon practicing at the maussins clinic located in the 19<sup>th</sup> district of paris. Specialized in knee surgery and sports surgery after his stint at the Andre Mignot hospital in Versailles and in the orthopedic surgery department of pitié salpetrière.



**Gernot Felmet** is a MD, orthopaedic surgeon, studied and received doctorate in Marburg and Giessen, further education most recently at the Department of Orthopaedics of the University of Würzburg and founded the ARTICO Sports Clinic in Villingen-Schwenningen.



**Bénédicte Forthomme** is a PhD in physiotherapy at the Department of Sport and Rehabilitation Sciences, Medical School, University of Liege (Belgium) since the 1<sup>st</sup> October 2007 and the Head Physiotherapist of the Physical Medicine and Rehabilitation Department, University Hospital of Liege (Belgium)



**Marc Francaux** is Professor of Exercise Physiology at UCLouvain in Belgium. He leads a research team that highlights cellular and molecular adaptations to physical exercise in a perspective of sports preparation but also health. He is the President of the « Centre d'Aide à la Performance Sportive », a Belgian French-speaking association.



**Alain Frey** is a MD Emergency and sport physician, working now in the sport medicine department at hospital. Member of the boards of the French Societies of Sports Medicine (SFMES, SFMTS). Member of the French judo medical commission and the French modern pentathlon medical commission. Member of the medical commission of the French Olympic Committee.



**Peter D Fine** is a PhD, Principal Teaching Fellow. Director of Sports Dentistry MSc Programme. Deputy Director Restorative Dentistry MSc (Master's). Honorary Research Fellow. UCL Eastman Dental Institute, London.



**Suzanne Gard** is a MSc in Sports Physiotherapy, Bath, UK. Clinical Specialist MSK. Lecturer at the University of Applied Sciences Geneva Switzerland. Physiotherapist in the Swiss Olympic Medical Centre HUG Geneva. Member of the « Réseau de recherche francophone pour la protection de la santé des athlètes et les performances ».



**Dominic Gehring** is a Doctor and a senior lecturer at the Institute of Sport and Sport Science at the University of Freiburg. His research focusses on lower extremity biomechanics and specifically on the neuro-mechanics of ankle joint control and the insufficiencies in individuals with chronic ankle instability.



**Mourad Ghrairi** MD PMR & Sports Medicine, FIFA Medical Centre of Excellence Dubai, CMO. FIFA, AFC, UAE FA, Medical Officer. European College of Sport & Exercise Physicians, Board member chair of the international committee. American College of Sports Medicine, Member



**Florian Göttfert** is a Doctor and the vice-president of the DGSZM. Owe work with professional athletes, and check their oral health care and if needed treat them. Also we detect interferences of the Temporo-mandibular -System and if necessary make an individual splint or mouthguard. He is doing some scientific research for the DGSZM.



**Albert Gollhofer** is a Professor, a Doctor and the Head of the Department Sport Science, University of Freiburg. Biomechanics, Neuromuscular Control and functional adaptation are his main topics.



**Nikolaos Gourtsas** is a Paramedic in National Centre for Emergency Care, Greece. Author of 4 First Aid books that are taught in Greek Universities. Course Organizer/ Director of ECOSEP SOFTE Course. Course Organizer/Director ERC.



**Dan Grobler** is a biokineticist. He applies the principles of biomechanics when determining and treating what causes injuries and therefore how he can prevent them re-occurring. He applies integrated rehabilitation techniques that rapidly improves clients stability and movement ability.



**Stéphanie Grosdent** is a Sports Physiotherapy and Manual Therapy (CHU Liège) PhD in Motricity Sciences (Uliège) Field of interest : - Motor control and Spinal pain. - Trunk muscle function in athletes.

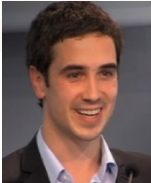

**Gaël Guilhem** (PhD, HDR) is the Head of the Laboratory Sport, Expertise and Performance of the French Institute of Sport (INSEP). His main research topics are neuromuscular adaptations to training and injury prevention programs, and their subsequent impact on high performance. Dr Guilhem provides scientific support for elite French athletes and sport federations in various high-intensity disciplines.

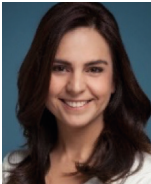

**Elif Gündüz** is a Doctor and a board member EA4SD. She is working actively for the symposium organization, lecturer and chair woman at the symposium as well.



**John Haughey** is a Doctor and provides sports dentistry support to athletes including elite amateur, Olympians and professional athletes. John has provided sports dentistry support for many major competitions including multiple Olympics Games. He is a clinical teaching fellow for the Sports Dentistry Masters programme at UCL Eastman Dental Institute.



**Johanna Herzog** is a Doctor and the General Secretary of the DGSZM (German Association for Sportsdentistry). Owe work with professional athletes, and check their oral health care and if needed treat them. Also we detect interferences of the Temporo-mandibular -System and if necessary make an individual splint or mouthguard. She is doing some scientific research for the DGSZM.



**Jeffrey Hoy** : With his experience of over 35 years in professional sports Dentistry, he is very pleased to present some of the traumatic oral injuries he has treated and how he treated them. It is very important to treat all injuries in a timely manner so the athletes, at all levels, may resume their activities as soon as possible.



**Inès Istace** is a Registered Sports Dietitian, Sports<sup>2</sup> CHU Liège. Her role is to provide safe, effective, evidence-based nutrition assessments, guidance, and counseling for health and performance for athletes, physically active individuals and groups.



**Georgios Kakavas** is a PT OMY MSc and a sports physio and researcher with special interest in neurosciences of sports. George is a speaker for different fields of sports injuries the last 10 years with primary aspect the injury risk analysis. He is attending as a speaker at ISOKINETIC FIFA, EUROLEAGUE, ECOSEP and GREEK FOOTBALL FEDERATION conferences.



**Jean-François Kaux** is a Professor and Head of department of physical and rehabilitation medicine & sports traumatology, coordinator of SpotrS2, FIFA Medical Centre of Excellence, IOC Research Centre for Prevention of Injury and Protection of Athlete Health and FIMS Collaborative Centre of Sports Medicine, University and University Hospital of Liège, Belgium.



**Rick Knowlton** is the Chief Dental Consultant to the USOPC, Team Dentist US Olympic Woman's Field Hockey Team, Past President of the Academy for Sports Dentistry USA, Minor League Football Hall of Fame, Affiliated with numerous Sports Teams over the last 25 years.



**Sébastien Le Garrec** is the Head of the Medical Department of INSEP - Member of the Medical Commission of French National Olympic and Sport Committee - Physician of the French Swimming Team.



**Caroline Le Goff** is an European Specialist in Clinical Biology at the CHU of Liège in Belgium. She is finishing a PhD at the University of Liège on cardiac biomarkers and exercises. Her main interests are, in particular: endocrinology, cardiac, inflammatory and oxidative stress biomarkers in the field of sport.



**Philippe Le Van** is a MD, Sport Medicine and joined INSEP medical department in 1987. He participated in all summer Olympic Games since 1992 as team physician. Member of the French Olympic Committee Medical Commission since 1992, he is Chief Medical Officer of French delegations since 2010. He is the Paris 2024 organising committee medical issues advisor.



**Suzanne Leclerc** is a MD, Ph.D., Dip Sport Med. Dr Suzanne Leclerc is the medical director of l'Institut national du sport du Québec (INS Québec). She has completed her PhD on sport related concussion. Dr Leclerc is taking care of national athletes since 1998 and has gone to many Olympic games as a team physician for Canada.



**Guillaume Legendre** is a Professor at the Gynecology Department of the University Hospital of Angers.



**Heinz Lohrer** is a Professor, a Doctor in Medicine and an Orthopaedic surgeon. Lecturer at Albert-Ludwigs University (Freiburg), Privat office and Medical director of LILIUM private hospital. Specialized in Sport orthopaedics (conservative and operative treatment of Foot and ankle injuries and tendon injuries of the lower extremity). Current ECOSEP chair.

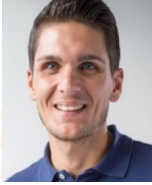

**Julien Louis** is a PhD in exercise physiology. Julien is currently Senior Lecturer in Applied Sport Nutrition at Liverpool John Moores University (LJMU) and Consultant Nutritionist for Professional Football clubs in the UK and France. Julien is currently programme leader for the Master's programme in Sport Nutrition at LJMU and supervises 10 doctoral students.

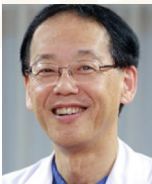

**Yoshinobu Maeda** is the academic affair committee chair of Japan Academy of Sports Density and would like to report during this congress on the scientific background to fabricate, well fitted, well outlined as well as well as well occlusally balanced custom made mouthguards to reduce traumatic injuries.

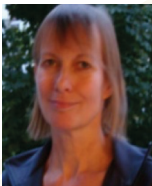

**Carole Maitre** is Gynecologist at French National Institute of Sport, in charge of the follow-up of the elite athletes. Her main objectives are the prevention and the taking care of the specificities of the high level female training : menstrual disturbances , perineal dysfunction , but also pregnancy follow-up of the sportswoman during her career or in the post-career period.



**Nikos G. Malliaropoulos** is a MD, Dip (MSK US), Dip (SEM), MSc (SEM), PhD, F.FSEM (UK). Consultant Hon SEM Bart's and the London. Senior Clinical Lecturer QMUL CSEM. Secretary in General ECOSEP.



**Laurie-Anne Marquet** is a PhD and is currently researcher at Aix-Marseille University at the TechnoSport platform. Her research topics focus on sports nutrition and more precisely on the effect of CHO periodization. She is currently involved in the nutritional support of Judo and Sailing French Teams and a pro Cycling team.



**Sandra MECHO** is the radiologist who collaborates with the medical department in Futbol Club Barcelona (FCB). She is one of the responsables of the Magnetic Resonance Center in Joan Gamper Sports City. Her function is to report all the musculoskeletal MRI of all the athletes in FCB. And she is collaborating with Dr. Xavier Valle in the MLG-R classification upgrade.



**Grégoire Millet** is Professor of Exercise Physiology at ISSUL (Institute of Sport Sciences) in Lausanne. He is Chief Editor of "Frontiers in Sports and Active Living" and has published more than 340 articles, mainly focusing on physiological responses to exercise in hypoxia and optimization of interval-training.



**Steve Mills** is a pediatric dentist and live in Scarborough, Maine, USA. He has long been involved in sports dentistry and became a member of the Academy for Sports Dentistry in 1991. He is the team Dentist for the University of New England and teach the subject of sports dentistry widely to athletic trainers, dentists, dental hygienist and sports medical personnel.



**Caroline Mouton** is a Doctor and currently works as the scientific coordinator of the Department of Orthopaedic Surgery (Centre Hospitalier de Luxembourg) headed by Prof. Romain Seil and Prof. Dietrich Pape. She is in charge of organising clinical research from idea to publication. An important part of her work thus consists in conducting clinical studies and educating young clinicians.



**Mathieu Nédélec** : As a researcher in the Laboratory 'Sport, Expertise and Performance' (INSEP), his research topics mainly include: fatigue and recovery; recovery strategies with a high level of scientific evidence (e.g. sleeping, cold water immersion, nutrition). Additionally, he provides sports science services to elite athletes in several sports.



**Stéphanie Nguyen-Boussuge** is a Pediatrician and sports physician at INSEP for 10 years. She works as French Team physician for artistic gymnastics and rhythmic gymnastics for 4 years and as French Team physician for the Fed Cup for 3 years.



**Nat Padhiar** is Consultant Podiatric Surgeon, Chartered Scientist and an Honorary Reader in the Centre for Sports & Exercise Medicine (CSEM), William Harvey Research Institute, Queen Mary, London University.



**Amir Pakravan** is a Consultant Specialist in Sport, Exercise and Musculoskeletal Medicine; a Fellow of the UK Faculty of Sport and Exercise Medicine (FSEM), and a Visiting Senior Fellow in SEM at University of Suffolk, Member of Board and Committee Chair at the European College of Sport and Exercise Physicians (ECOSEP). He is also a Medical Director of major international sporting events.



**Julien Paulus** is a Strength and conditioning coach - Ligue Belge Francophone de Rugby & Ligue Francophone Belge de Badminton.



**Koen Peers** is a MD, PhD and is Head of department Physical & Rehabilitation Medicine (PRM) at the University Hospitals Leuven (UZ Leuven) in Belgium. He is program director Sports Medicine KU Leuven and vice-president of the Royal Belgian Society of Physical and Rehabilitation Medicine (RBSPRM) and board member International Scientific Tendon Symposium.



**Jordi Puigdemívol** is a MD and an Orthopaedic Surgeon at Football Club Barcelona (FCB) and Althaia Hospital Manresa (CIMETIR) , Barcelona.



**Dev Pyne** is a Doctor and a Consultant Rheumatologist with an interest in Sports Injuries. He is Head of Rheumatology at Barts Health NHS Trust, London.



**Cédric Quignon-Fleuret** has been a clinical sport psychologist for nearly 20 years. Since 2005, he's working at Insep Medical Department, mostly regarding individual work with high level athletes and coaches from the institution. His work is centered on sport psychology and mental coaching.



**Jerome Renoux** is a MD and the Head of INSEP Medical Imaging Center.



**Jean-Paul Richalet** is Professor of Physiology at Université Paris 13. Exercise physician at the Medical Department of INSEP. Scientific director of various scientific expeditions at high altitude and hypoxic training sessions for athletes.



**Gil Rodas** is a MD, PhD at FCBarcelona Medical Department, Barcelona, Spain. Medical Director Barça innovation Hub, FCB. Medicine Sport Unit, Hospital Clínic and Sant Joan de Déu, Barcelona, Spain. Associate Professor, University of Barcelona, Spain.



**Ralph Rogers** is a MD, PhD, MBA Fellow of the American College of Sports Medicine. Fellow of the Faculty of Sports and Exercise Medicine (UK). Consultant in Regenerative Orthopaedics & Sports Medicine



**Alexis Ruffault** has a PhD in Psychology and works as a researcher in sport and health psychology at the Laboratory Sport, Expertise, and Performance of the French Institute of Sport (INSEP). His work focuses on injury prevention (psychological antecedents and outcomes) and performance optimization (using Mental Skills Training).



**Germain Saniel** is a Sport Physiotherapist and a Performance coach (11 Leader company).



**Volker Scheer** is a MD and a consultant in sports medicine. He is professor at the University of Madrid (UDIMA) and works for the European Golf Tour, the British military and in private practice. He co-founded the Ultra Sports Science Foundation and is member of ECOSEP.



**Cédric Schwartz** is in charge of the Human Motion Analysis Laboratory at the University of Liège. In collaboration with the faculties of Medicine and Applied Sciences, he works on the analysis of sports movements with a biomechanical approach.



**Pierre Sébastien** is a Sports Physician and Doctor of the French Handball Team.



**Jonathan Silvera** is a Doctor, MSK and Sports radiology - Interventional MSK radiology, Bachaumont radiology center, INSEP imaging department, Upper limb and nerve surgery department - European Georges Pompidou Hospital.



**Thanos Stamos** is a DDS, co-founder and vice president of the European Association for Sports Dentistry (EA4SD). ECOSEP sports dentistry committee chairman and World Dental Federation sports dentistry task team expert, co-author of the first sports dentistry guidelines and toolkit. Dentist at Atromitos FC football club in Athens, Greece.



**Luc Stévens** is a Sports doctor, nutritionist and dietician. Consultation in the physical medicine department of SportS2 of the University Hospital of Liège, for the nutritional management of athletes, and for nutritional diagnosis related to pathologies of the osteoarticular system.



**Tomotaka Takeda** is a PhD. He is professor at the Department of Oral Health and Clinical Science, Division of Sports Dentistry, Tokyo Dental College, Japan. He belongs Academy for Sports Dentistry and Japanese Academy of Sports Dentistry (Board members). He is a member of the Sports Dentistry Task Team at the World Dental Federation (FDI).

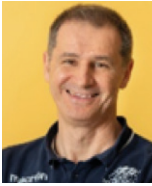

**Antonio Tamisari** : His occupation in Isokinetic is Gym rehab specialist and Green Room specialist ( neuomotor training ).



**Martin Thaden** is a Dental technician in area of Dortmund Germany since 1985, Dreve Dentamid GmbH, Unna, Germany since 1996, application engineering and product manager. Head of product management and unit development, international training manager. Lecturer and practical trainings about the whole Dreve product range worldwide.



**Dawn Thompson** is a General Practice Trainee working in Sussex. She has a keen interest in Sports and Exercise Medicine particularly promotion of physical activity and disease prevention. Additionally she is a research fellow at European Sports Care Clinic and Co-President of the ECOSEP Junior Doctors Committee.



**Patricia Thoreux** is a MD, PhD, Orthopaedic Surgeon. Head of Sport Medical and Trauma department- Hôpital Hôtel Dieu- Paris (Assistance Publique Hôpitaux de Paris-APHP). President of the Cooperation Medical Group INSEP-APHP. President of INSEP Medical, Scientific and Teaching committee.



**Eve Tiollier** is a research fellow at the « Sport Expertise Performance » Laboratory of the French Institute of Sport (INSEP) where she is in charge of the studies related to sports nutrition. She is also coordinator of the INSEP's Mission Nutrition which main objective is to provide high level nutritional support to national teams preparing for major international competitions (Olympic Game, World Cup...).

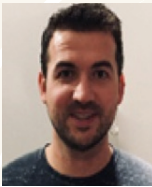

**Florian Trombowsky** : Practice in SELARL, private clinic in Epinal (Vosges 88), France. Previous Attaché at the University Hospital of the Dental Faculty of Nancy, in charge of dental consultations of the athletes. Founding member and general secretary of the European Association For Sport Dentistry (EA4SD), Referent Sports Dentist in UCI French Cycling Team and professional Ice Hockey.



**Philippe Tscholl** is an Orthopaedic Surgeon and Sports Medicine specialist, Medical Director of the Swiss Olympic Medical Center Cressy Santé at the Geneva University Hospitals. He has a special interest in ligamentous knee injuries, especially in the patellofemoral joint.



**George Tsikouris** is a MD and an Orthopaedic & Sports Medicine, Pg Dip Sports Med, Univ. of Nottingham, IWF Medical Committee, visiting Professor in Ortho, Univ. of Shanghai, China.



**Anouk Urhausen** is a Physiotherapist (MSc; IOC diploma in Sports Physical Therapies) in the Sports Clinic of the Centre Hospitalier de Luxembourg ; PhD student in the Sports Medicine Research Laboratory in collaboration with the Norwegian School of Sport Sciences with special interest in ACL injuries and risk factors.



**Xavier Valle** works as a Team Doctor for FCB for the last 16 seasons. He's being responsible for the Roller Hockey team, Indoor Football, Basketball and now the Second Senior and U-19 teams. He works as a Sport Physician with Elite Tennis Players in his private practice for the last 10 years. He is part of the ECOSEP board.



**Raphaël Vialle** is a MD, PhD and is Professor of Infantile Surgery (PU-PH) at Sorbonne University. He is the Head of Department of Paediatric Orthopaedics at the Armand Trousseau Hospital – APHP – Paris, France. His major focus is on the diagnosis and treatment of trunk and neuromuscular deformities of the musculoskeletal system.



**Laurent Winkler** is a Sports Medicine Physician at INSEP. He is the deputy head of Medical Department and is part of the French Judo Federation Medical commission. He is also Team Physician of the swimming junior French national Team.

## ÉGALEMENT PRÉSENTS / ALSO IN ATTENDANCE

- Arnaud Bruchard
- Siegfried Marquardt
- Alessandro Nanussi
- Ricard Pruna
- Minghao Zheng

